

FINGERPRINT BAG LOCK



Fingerprint



Stand-by Time
3 Months



Store 40 Sets
of Fingerprints



0.5s Unlock

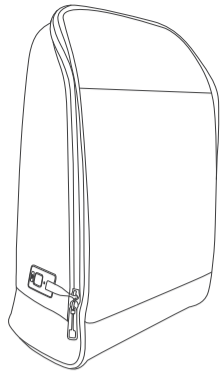

I .USB Interface:

The product is charged by USB. Please fully charge the product at the first time.

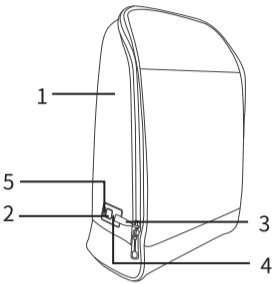

Components:

1. Bag
2. Fingerprint Sensor
3. Zipper head
4. LED Light
5. USB Port

II .Indicator

The indicator has 3 colors. Different color represents different status of the Fingerprint Padlock.

Please check the details as below chart:

Indicator Light	Fingerprint Padlock Status
Red light flashes	Low power
Red light on	Recharging
Light off	Completely Charged
Green light flashes	Collecting fingerprints
Green light on	Finish collecting fingerprints
Blue light on	Admin fingerprint authorization
The green light flashes three times quickly	Unlock successfully
Red light on	Administrator authorized to delete fingerprints
Red light flashes	Fail to collect fingerprint

III.How to Collect The First Administrator' s Fingerprint

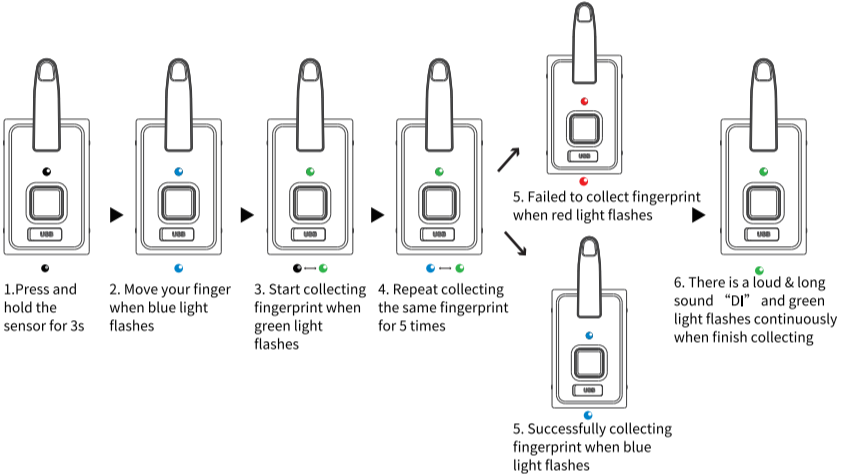

IV.How to Collecting The 2nd to 40th Fingerprints

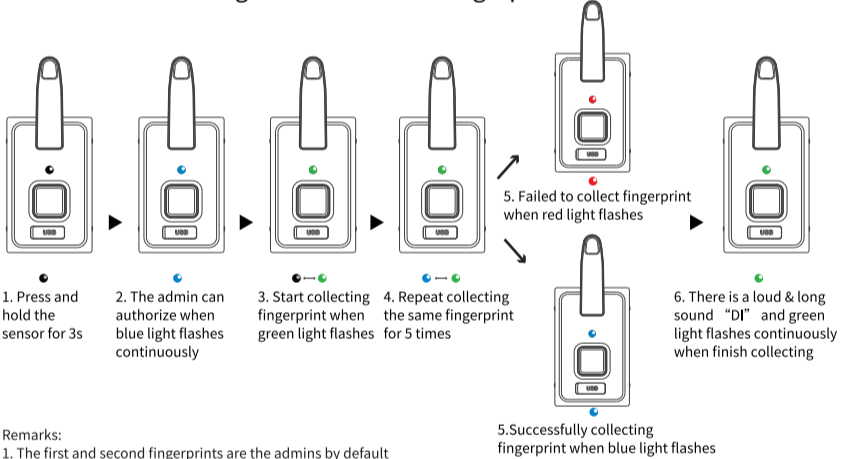

Remarks:

1. The first and second fingerprints are the admins by default
2. One of the admins fingerprint will be need to authorize when adding fingerprints

V .How to Delete Fingerprints

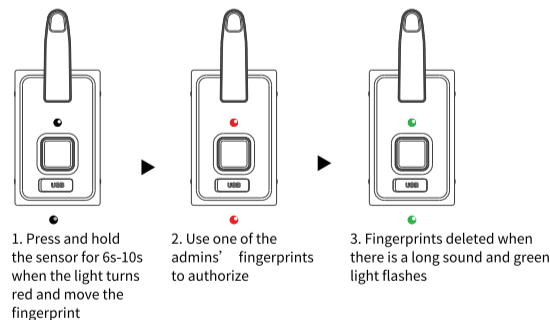

Remarks:

Only the administrator can delete the fingerprint and delete all the fingerprints at one time

VI.Low voltage/ Low battery

When the voltage $\leq 3.5V$, the red light flashes for 15s. If in the statues of low voltage/ low battery, it will alarm per minute.

VII.Specifications

Dimension:	30*16*46cm
Weight:	1.1kg
Color:	Black
Material:	Polyester + Microfiber
Battery:	80mAH 3.7V
Type-C Input:	5V 180ma
Working V/C:	3.7V
Collecting Time:	$\leq 0.5s$
Matching Time:	$\leq 1s$
Working Temperature:	-10°C - 45°C
Working Humidity:	40-90%RH
False Reject Rate:	<1%
False Accept Rate:	<0.002%
Memory Capacity:	40 Fingerprint Sets
Indicating Light:	Blue, Red, Green

指纹背包锁



指纹识别



待机时间3个月



存储40组指纹



0.5s 解锁

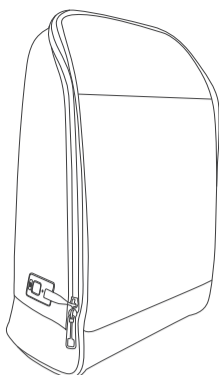

一、USB接口：

设备通过数据线连接USB进行充电。
(首次使用请先给设备充满电。)

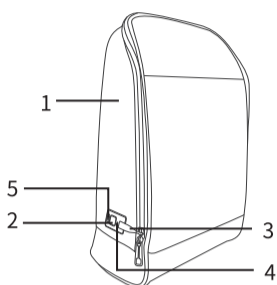

部件识别：

1. 背包
2. 指纹采集器
3. 拉链头
4. LED指示灯
5. USB接口

二、指示灯

采用3色指示灯，指示灯不同颜色，不同状态代表设备不同状态。详情见下表：

指示灯状态	状态
红灯闪烁	电量低
红灯长亮	充电中
灯灭	充满电
绿灯闪烁	指纹采集模式
绿灯长亮	指纹采集成功
蓝灯长亮	管理员指纹录入授权
绿灯快速闪烁三次	解锁成功
红灯长亮	管理员授权删除指纹
红灯闪烁	指纹采集失败

三、首次（管理员）指纹录入说明

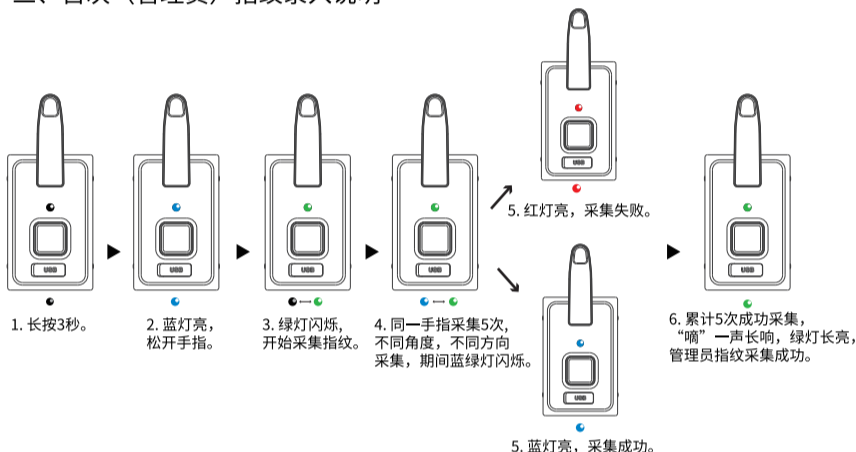

四、第二个到第四十个指纹录入说明

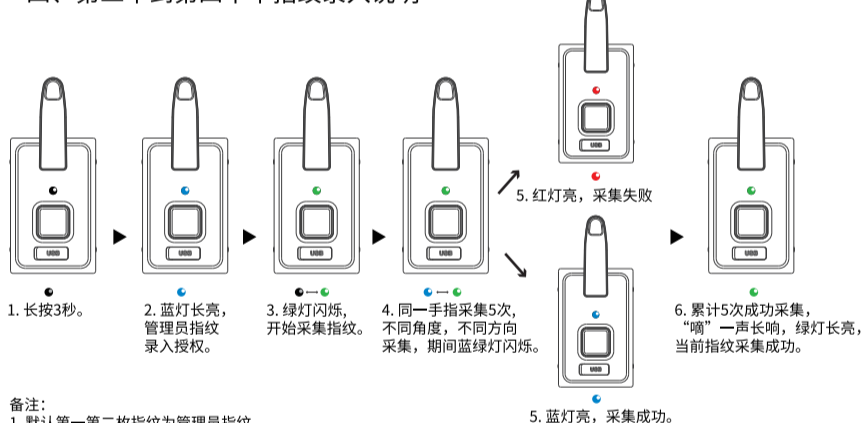

- 备注：
1. 默认第一第二枚指纹为管理员指纹。
 2. 采集第二到第四十枚指纹需要管理员指纹授权。

五、删除指纹说明

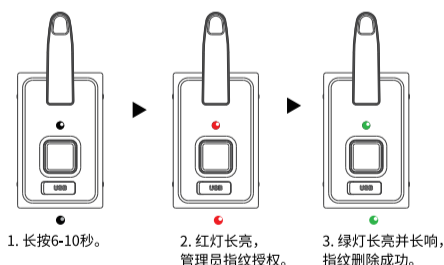

- 备注：
- 只有管理员才能删除指纹，并且是一次性删除全部指纹。

六、低压

当电压等于或低于 3.5V 时红色指示灯会快闪 15 秒；如一直处于低电状态，每隔一分钟，就报警一次。

七、规格参数

尺寸:	30*16*46cm
重量:	1.1kg
颜色:	黑
材质:	涤纶面料+超纤面料
电池:	80mAH 3.7V
输入:	5V 180ma
工作电压:	3.7V
采集时间:	≤0.5s
匹配时间:	≤1s
工作温度:	-10°C - 45°C
工作湿度:	40-90%RH
拒识率:	<1%
误识率:	<0.002%
存储数:	40 组指纹
指示灯:	蓝, 红, 绿